

PATGuard 3



Key Features

- Intuitive user interface for efficiency and ease-of-use
- Tag photos to sites, locations, asset IDs and test results
- Download compatible with a wide variety of PAT testers
- Electrical risk assessment tool quickly determines risk-based retest periods for electrical appliances
- Universal risk assessment tool calculates risk score for any workplace hazard
- Extensive range of detailed and summary reports
- Test and inspection reports for fire detection/alarm systems and emergency lighting
- Auto-scheduler function notifies the user when assets are due for retest
- Create a professional viewer CD for read only access to test records
- Generate professional invoices
- Create customisable exports of test records in CSV format

PATGuard 3 Users

- Dutyholders
- In-house PAT testers
- Health and Safety Managers
- Health & Safety Contractors
- Professional PAT Testers
- Electrical Contractors
- Facilities Managers
- Risk Assessment Professionals
- Operations Managers

The ultimate in PAT testing and health and safety management software.

PATGuard 3 is an easy-to-use software program which enables you to record, store and report on a range of health and safety requirements including PAT testing, risk assessments and other workplace test and inspections. Tag records with images as visual evidence, schedule retest periods and produce professional reports and certificates for total traceability.

PATGuard 3 is compatible with a wide range of portable appliance testers, including Seaward's Apollo 600 safety management tool. A manual data entry version of the program is also available.





► Comprehensive PAT Records

PATGuard 3 offers total traceability when it comes to maintaining portable appliance testing records, enabling images taken with Apollo 600 or any camera or phone to be tagged against sites, locations, asset IDs and test results – providing evidence of visual inspection.

Tagged images can be included in the vast range of reports that PATGuard 3 can create. These are easily stored, printed or emailed.

► A Risk-Based Approach

Universal and electrical risk assessment tools are built into PATGuard 3. The electrical risk assessment tool can be used to ensure a risk-based approach is taken to portable appliance testing; automatically determining retest periods for assets proportionate to risk, as required by the IET Code of Practice.

The universal risk assessment tool means recording details of any workplace hazard, calculating risk scores and scheduling corrective actions has never been simpler.

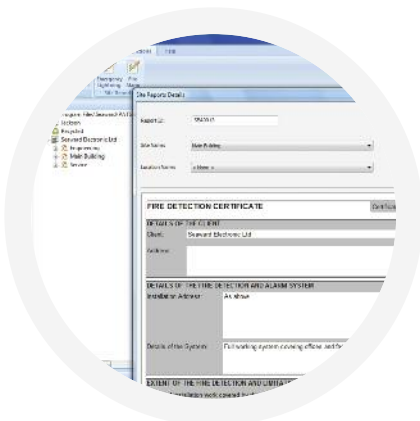
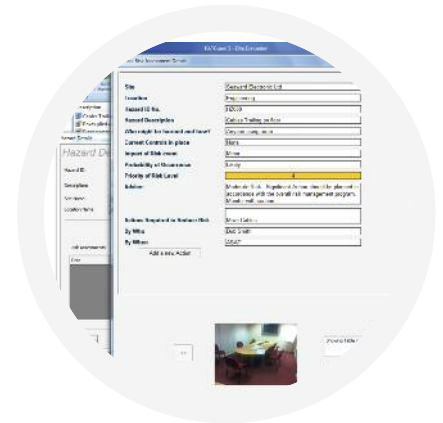

► Complete Health and Safety Management

A range of additional health and safety test and inspection certificates are built into PATGuard 3, allowing records for the inspection of emergency lighting and fire alarm systems to be kept and easily managed.

The software program is upgradeable to include more health and safety reports and certificates as updates are released.

► Simple Asset Management

PATGuard 3 features a simple checkbox system which helps to keep track of assets which are in service. It is also easy to keep asset repair and maintenance records, including any associated costs where applicable.

The ability to tag images next to asset records has an added benefit of aiding quick and easy identification of appliances and equipment to make life simpler when it comes to retesting.

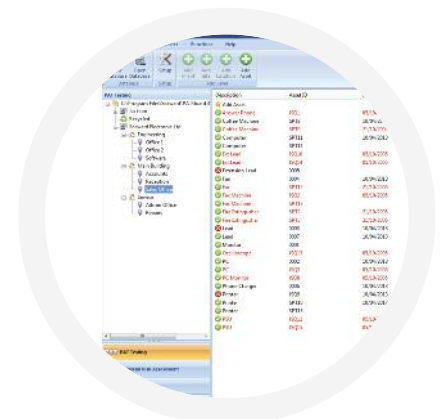

► Compatible with the Apollo Series

PATGuard 3 is the ultimate companion for the Apollo Series Testers. When used with Apollo 500 & 600 it is simple to upload and download reports, images, test results and risk assessments to and from the tester, creating a total safety management tool.

As well as being compatible with all Seaward PAT testers, PATGuard 3 is also suited for use with a range of other manufacturer's testers with download capability.

Apollo 500

Plug & Play PAT Tester



The new Apollo 500, a great value 'plug and play' PAT tester with a comprehensive range of tests and advanced data transfer and storage features. Apollo 500 offers fast and efficient electrical safety testing with secure and complete data management.

Apollo 600

Multi-tasking Health and Safety management tool



A multi-tasking PAT, the all in one Health and Safety management tool with camera, universal risk assessment, built-in health and safety certificates and a huge internal memory.

► Versions Available

PATGuard 3 Elite

The premier PATGuard 3 Health and Safety software program, featuring all of the functionality detailed, including compatibility with many testers with download capability.

PATGuard 3 Elements

A manual data entry version of PATGuard 3 featuring all of the same functions as the Elite version but for use with any tester which does not have download capability.

Each available to buy online for a 1, 3 or 5 year licence period.

Feature Comparison Chart

Feature:	PATGuard 3 Elite	PATGuard 3 Elements
■ Rapid manual data entry	<input checked="" type="checkbox"/>	<input checked="" type="checkbox"/>
■ Legacy database import from older versions of PATGuard	<input checked="" type="checkbox"/>	<input checked="" type="checkbox"/>
■ Download compatible with a wide range of testers	<input checked="" type="checkbox"/>	
■ Download photos from Apollo 600	<input checked="" type="checkbox"/>	
■ Download risk assessment data from Apollo 600	<input checked="" type="checkbox"/>	
■ Download completed health & safety certificates from Apollo 600	<input checked="" type="checkbox"/>	
■ Preview and correct downloaded test results before processing	<input checked="" type="checkbox"/>	
■ Built in universal risk assessment tool	<input checked="" type="checkbox"/>	<input checked="" type="checkbox"/>
■ Determine retest periods using electrical risk assessment tool	<input checked="" type="checkbox"/>	<input checked="" type="checkbox"/>
■ Upload tester configuration data to Seaward PATs	<input checked="" type="checkbox"/>	
■ Upload assets for retest to Seaward PATs	<input checked="" type="checkbox"/>	
■ Tag photos to sites, locations, asset IDs and test results	<input checked="" type="checkbox"/>	<input checked="" type="checkbox"/>
■ Automatic re-test scheduling	<input checked="" type="checkbox"/>	<input checked="" type="checkbox"/>
■ Create a read-only file of test records for clients	<input checked="" type="checkbox"/>	
■ Includes a comprehensive range of test report certificates	<input checked="" type="checkbox"/>	<input checked="" type="checkbox"/>
■ Printable test certificates for each asset	<input checked="" type="checkbox"/>	<input checked="" type="checkbox"/>
■ Set-up wizard	<input checked="" type="checkbox"/>	<input checked="" type="checkbox"/>
■ In-service indicator and report to keep track of assets	<input checked="" type="checkbox"/>	<input checked="" type="checkbox"/>
■ On Hire Indicator and report	<input checked="" type="checkbox"/>	<input checked="" type="checkbox"/>
■ Full test history per asset record	<input checked="" type="checkbox"/>	<input checked="" type="checkbox"/>
■ Repair logging	<input checked="" type="checkbox"/>	<input checked="" type="checkbox"/>
■ Invoice generator	<input checked="" type="checkbox"/>	<input checked="" type="checkbox"/>
■ Create and print a range of health & safety certificates	<input checked="" type="checkbox"/>	<input checked="" type="checkbox"/>
■ CSV import to enable compatibility with existing software and systems (template file included)	<input checked="" type="checkbox"/>	
■ Custom CSV output (including test results)	<input checked="" type="checkbox"/>	<input checked="" type="checkbox"/>
■ Customisable asset view	<input checked="" type="checkbox"/>	<input checked="" type="checkbox"/>
■ Database compatible across PATGuard range	<input checked="" type="checkbox"/>	<input checked="" type="checkbox"/>
■ Network enabled	<input checked="" type="checkbox"/>	
■ Certificate of Testing	<input checked="" type="checkbox"/>	<input checked="" type="checkbox"/>
■ Electrical Test Summary Report	<input checked="" type="checkbox"/>	<input checked="" type="checkbox"/>

System Requirements

- IBM Compatible PC
- Processor Speed 500Mhz or higher
- Microsoft Windows XP/Vista/7/8
- 512Mb RAM
- 50Mb available hard disk space
- Colour monitor with 32 bit colour or greater video card
- Internet connection or CD ROM drive
- Internet Explorer 8 or later

Related training courses

Seaward offer a variety of PAT testing courses, including a PATGuard 3 software training course.



Thank you for reading this data sheet.

For pricing or for further information, please contact us at our UK Office, using the details below.



UK Office

Keison Products,

P.O. Box 2124, Chelmsford, Essex, CM1 3UP, England.

Tel: +44 (0)330 088 0560

Fax: +44 (0)1245 808399

Email: sales@keison.co.uk

Please note - Product designs and specifications are subject to change without notice. The user is responsible for determining the suitability of this product.